LiechtiGrafZumsteg

Gesamtsanierung und Erweiterung Schulhaus Stapfer
Bauherrschaft: Stadt Brugg

Klassenzimmer / Gruppenraum Erweiterung

Projekt	**Nr. 384.500**
Massstab	1:50
Format	60/105
Gezeichnet	AWI
Datum	-
Revision	-

Vorabzug: 16.12.2015

Beton
Beton-werkstoff
Vollgipsplatte
Backstein
Naturstein
Leicht-bauwand
Kalksand-stein
Holz-werkstoff
Glas
Calmo
Holz massiv
Sperrschicht
Zementstein
Wärme-dämmung
Bestehend

+/-0.00 = xxx.xxx m.ü.M.

Revision	Datum	Betreff
-	-	-
-	-	-
-	-	-
-	-	-
-	-	-
-	-	-
-	-	-
-	-	-

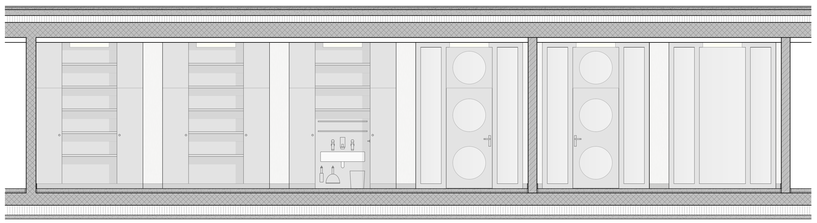

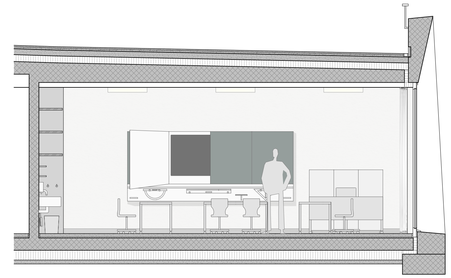

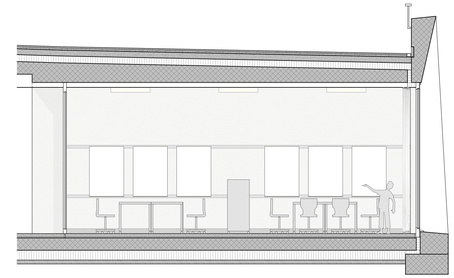

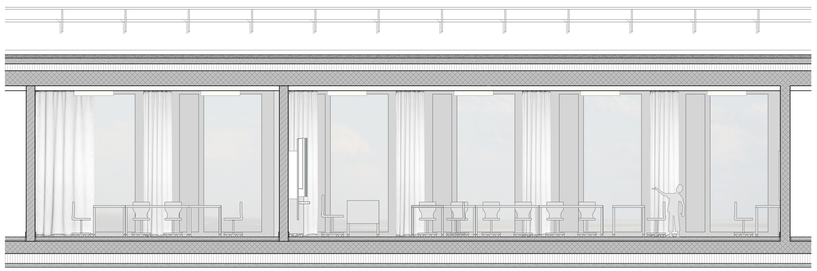

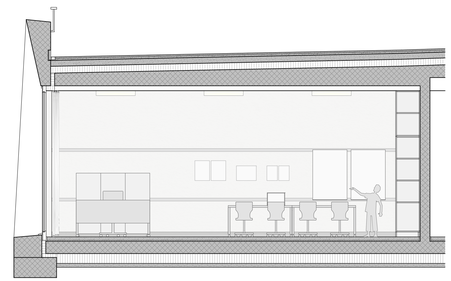

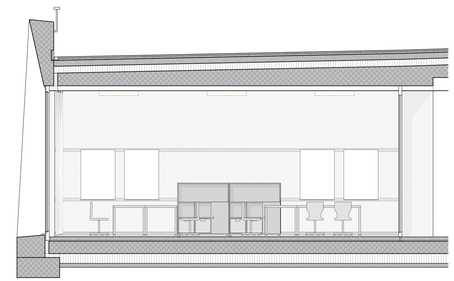

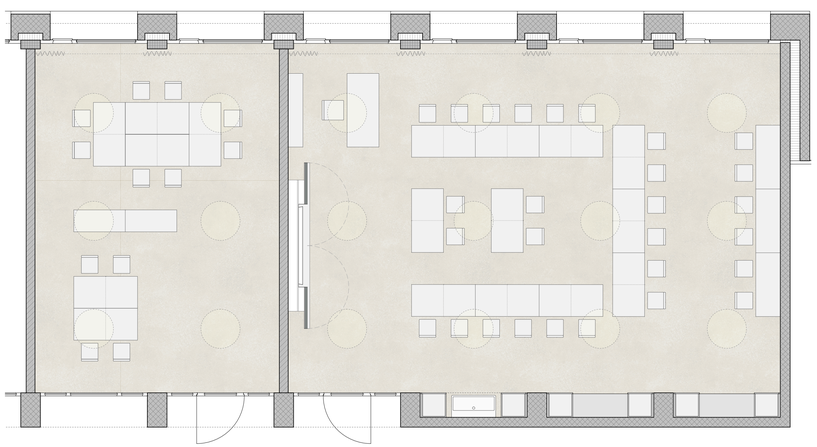

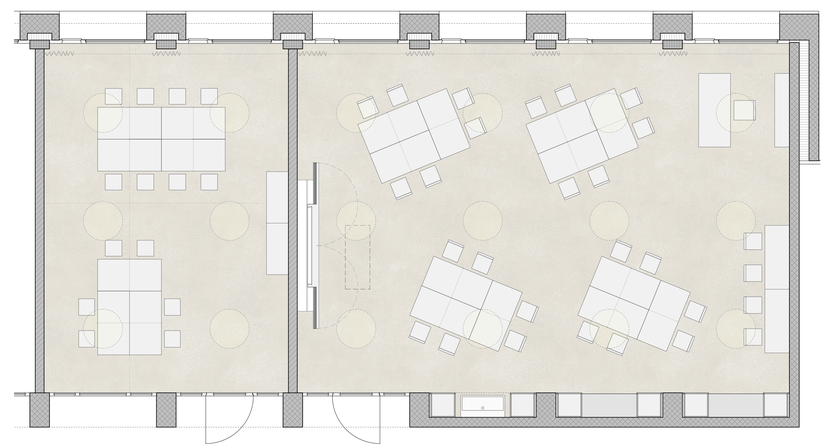

N

0 1 2 3 m

Liechti Graf Zumsteg Architekten AG
Stapferstrasse 2, Postfach, 5201 Brugg
+41 56 460 40 20, www.lgz.ch, info@lgz.ch