Abteilung Planung & Bau Stadt Brugg

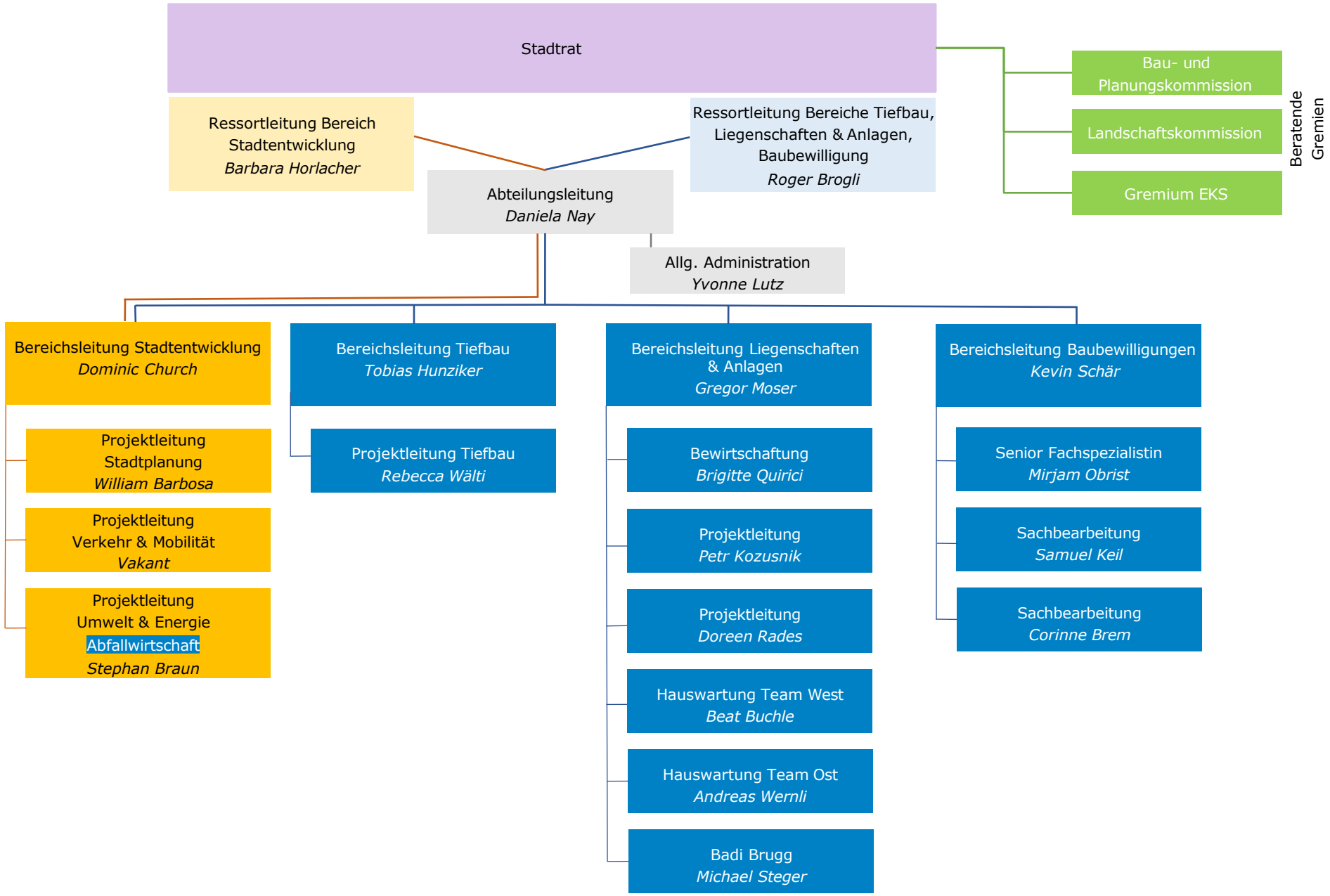

01.06.2026